Baritone (T.C.)

Party Rock Anthem

[Composer]
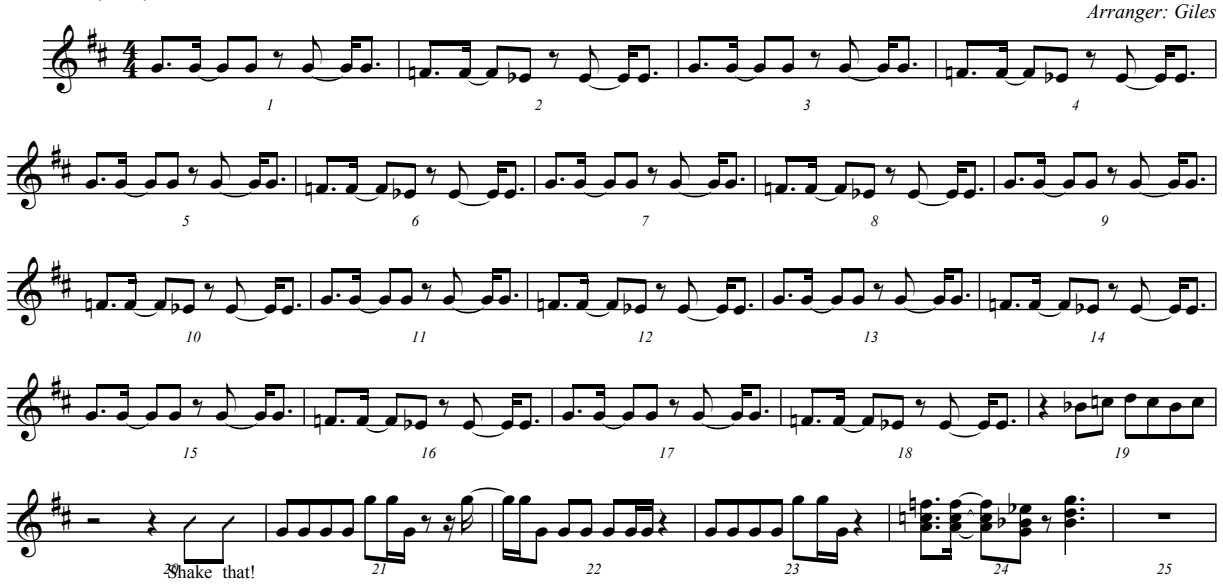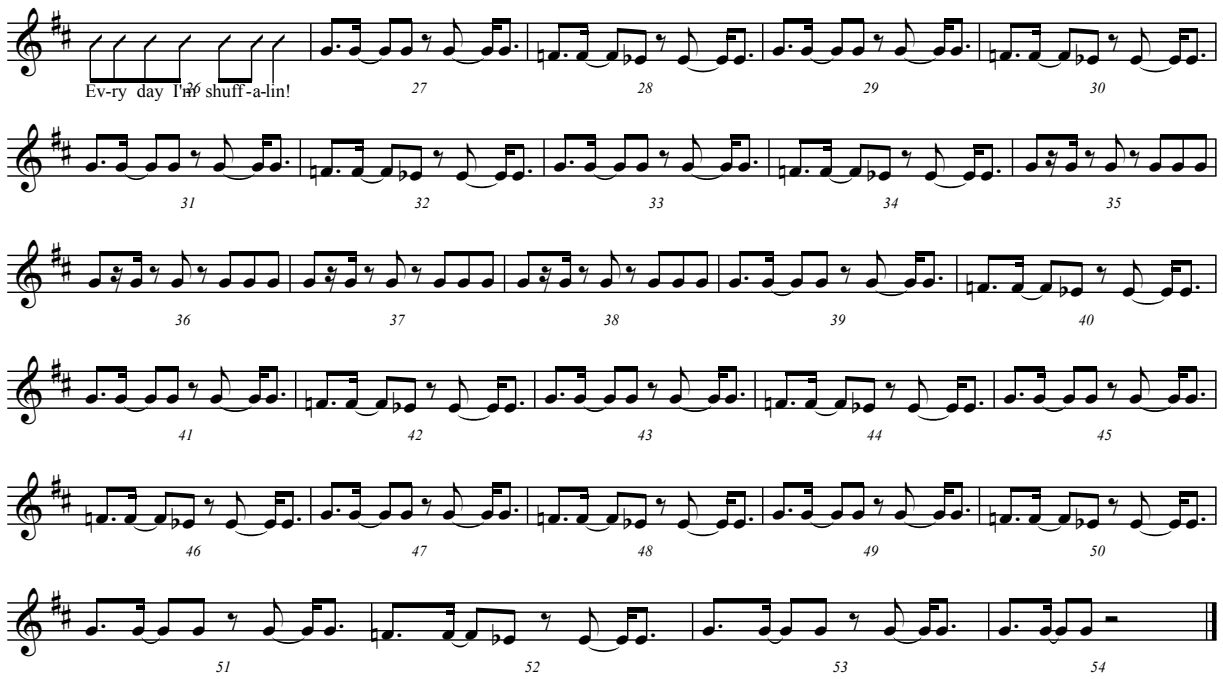
Arranger: Giles